IMMANUEL EV. LUTHERAN CHURCH

390 County Road 2400E
Broadlands, Illinois 61816
loretta@immanuelbroadlands.com
www.immanuelbroadlands.com
Phone: 217-834-3289 Fax: 217-834-3042

June 12, 2011

THE DAY OF PENTECOST

June 12, 2011

***Please stand as you are able**

Prelude

Welcome Pastor Hughes

Opening Hymn *"Hail Thee, Festival Day"* *LSB 489*

***Confession and Absolution** LSB p. 151

***Service of the Word** LSB p. 152

***Introit** see insert

***Kyrie** *LSB p. 152*

***Gloria in Excelsis** LSB p. 154

***Salutation and Collect of the Day** LSB p. 156

Old Testament Reading Numbers 11:24-30

L: This is the Word of the Lord.
C: Thanks be to God.

Gradual Acts 2:17b; Rom. 10:10

P: I will pour out my Spirit on all flesh,
C: and your sons and your daughters shall prophesy.
P: With the heart one believes and is justified,
C: and with the mouth one confesses and is saved.

Epistle Reading *Acts 2:1-21*

L: This is the Word of the Lord.
C: Thanks be to God.

***Common Alleluia and Verse** LSB p. 156

***Gospel Reading** *John 7:37-39*

P: The Holy Gospel according to St. John, the seventh chapter.

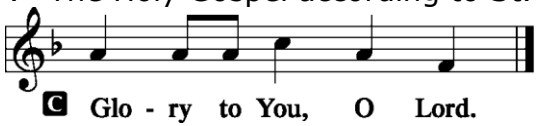

P: This is the Gospel of the Lord.

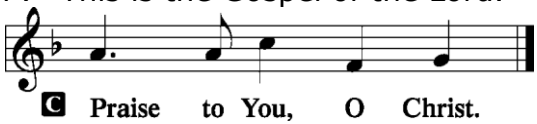

Children's Message

Sermon Hymn *"How Sweet the Name of Jesus Sounds"* *LSB 524*

Sermon "Transformations- the "Doings" of the Spirit of God"

***Apostles Creed** LSB p. 159

***Prayer of the Church**

P: .... Lord, in Your mercy, **C: Hear our prayer.**

P: ....Your Son, Jesus Christ, our Lord. **C: Amen.**

Offering

***Offertory** LSB p. 159

***Lord's Prayer** LSB p. 162

***Collect**

P: Blessed Lord, You have caused all Holy Scriptures to be written for our learning. Grant that we may so hear them, read, mark, learn and inwardly digest them that, by patience and comfort of Your holy Word, we may embrace and ever hold fast the blessed hope of everlasting life; through Jesus Christ, our Lord.

C: Amen.

***Benediction** LSB p. 166

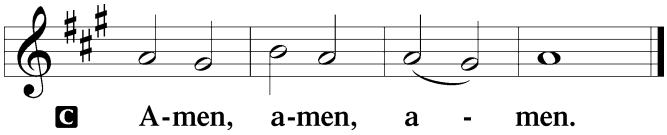

Closing Hymn *"O Day Full of Grace"* *LSB 503*

Silent Prayer

Announcements

Postlude

Welcome: Today as we celebrate the "birthday" of the Christian church, we rejoice that the gospel is proclaimed in many languages. Welcome! ***Guests***, Please sign the guest register in the hallway and/or the yellow card found in the pew rack, drop it in the offering plate or hand it to an usher and please come worship with us again.

SERVING IN GOD'S HOUSE TODAY

Pastor Rev. John Sharp

Phone # 834-3289-office; -cell 217-493-4632

Guest Pastor Joseph Hughes

T.I.M. Missionary Jon and Julie Muhly

Organist Vicki K. Luth

Lector John Naese

AV Gary Luth

GOD'S BLESSING TO THOSE CELEBRATING BIRTHDAYS THIS WEEK…

Today June 12th– Mark Luedke; **13th**- Stuart Wolf; **14th-** Phil Wiese; **17th-** Donald Clem; **18th-** Robert Goetting, Marion Wienke.

Prayers for our Sick and Shut-ins… Wanda Siuts, Dennis & Doris Freeman, Fred & Alice Messman, Deanna Dohme, Lizbeth Zumkeller, David Bessinger, Ralph & Juanita Schweineke, Verne Wienke, Aaron Farmer, Frances Mumm.

LAST SUNDAY Last Sunday 152 gathered in God's house. Plate- $149.00; Home- $1820.00; Mission- $115.00; Campus Ministry- $1605.00; Tornado Relief- $1400.00. SS Attendance/offering- 36/$15.00; ABC attendance/offering- 45/$16.00.

THIS WEEK AT IMMANUEL

TODAY:	Blood Pressure Screening	8:30 & 10:15am
	Divine Service	9:00am
	SS/Adult/Young Adult Bible Class	10:15am
	Coffee/Donut Fellowship	10:15am
	Pastor on Mission Trip	
MONDAY:	Broadlands Comm. Club @ Broadlands Ch Ch	6:30pm
MON.-FRI.:	Pastor on Mission Trip	
SATURDAY:	Confession Study	7:00am
SUNDAY:	Divine Service w/Holy Communion	9:00am
	SS/Adult/Young Adult Bible Class	10:15am
	Coffee/Donut Fellowship	10:15am

For those doing the two year Bible reading, the website for the schedule is www.nelsonbibles.com/admin/uploads/pdfs/ChronologicalReadingPlan.pdf. If you have any questions, contact Linda Pierce.

The June- August Donut list is on the bulletin board. Please join us for Fellowship after the service and volunteer to pick up the donuts. Information is on the bulletin board in the hallway. Thank you for your help.

Today we will hold our second of four *"Car Fund"* offerings. This money is used for the car that the pastor uses for church business. It will go toward repairs and replacement. Use the *"Love"* envelope and put *"Car Fund"* in the memo box with your number.

Needed, Greeters for Sunday worship. Please sign-up on the bulletin board or contact a member of the Board of worship and help us welcome everyone who comes to worship. The board needs to put ribbons in the new hymnals then they will be placed in the Church. Thank you to all who donated so generously for this project. Choir Director's salary has been approved and interviewing has begun. Please pray that God will lead us to His choice to bring special music to our worship. Thank you for your willingness to assist God's work, it is greatly appreciated. Vicki Luth

Sunday, June 25th, a drive through pork chop lunch will be held at the St. Joseph United Methodist Church from 11 am – 3pm. An Italian beef dinner will be hosted in the basement of the Church from 4 pm – 7 pm. During the dinner there will be live music, a dessert auction, as well as a silent auction. In addition, bingo games will take place at the St. Joseph Fire Department from 6pm – 8 pm. All free will donations from these events will be used to assist the Tucker family. For further information, please contact the St. Joseph United Methodist church office at 217-469-2515.

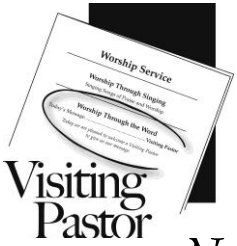

In case of emergency while pastor is away, you can contact one of the board of lay ministry or the office. Pastor Ehlers will be available for pastoral emergencies or hospital visits. His number is 356-3525.

Anne & Chris Gonzalez welcomed their first child Saturday, June 4th, Ezra Austin Gonzalez. He weighed 7 lbs 10oz. This is Pastor and Karla 3rd box in 8 months. They might have got a late start but they are moving on up with the grandkids. Their address is 1101 Wilson St., Onalaska, WI 54650.