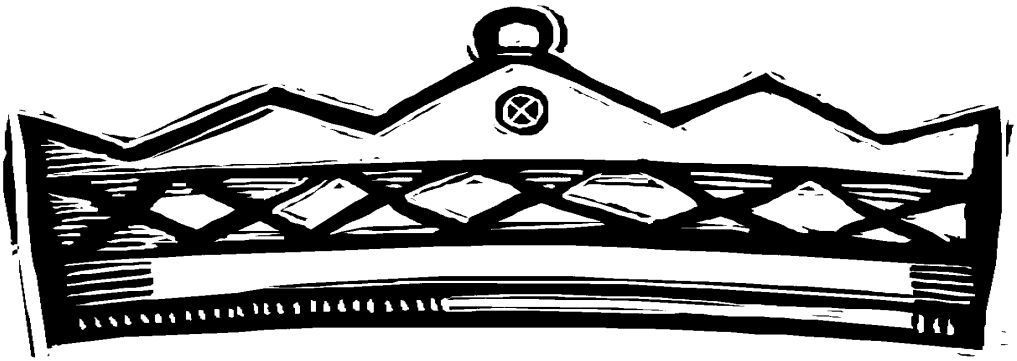

You shall be a crown of beauty in the hand of the LORD.

Isaiah 62:3, NRSV

IMMANUEL EV. LUTHERAN CHURCH

390 County Road 2400E

Broadlands, Illinois 61816

loretta@immanuelbroadlands.com

www.immanuelbroadlands.com

Phone: 217-834-3289 Fax: 217-834-3042

June 5, 2011

MISSION OBSERVANCE

June 5, 2011

***Please stand as you are able**

Prelude

Welcome Pastor Sharp

Opening Hymn *"He is Arisen! Glorious Word"* *LSB 488*

***Confession and Absolution** LSB p. 151

***Service of the Word** LSB p. 152

***Introit**

P: Oh give thanks to the LORD; call upon his name;
C: make known his deeds among the peoples!
P: I will give thanks to you, O LORD, among the peoples;
C: I will sing praises to you among the nations.
P: For your steadfast love is great above the heavens;
C: your faithfulness reaches to the clouds.
P: Be exalted, O God, above the heavens!
C: Let your glory be over all the earth!
ALL: Glory be to the Father and to the Son and to the Holy Spirit; as it was in the beginning, is now, and will be forever. Amen.
P: Oh give thanks to the LORD; call upon his name;
C: make known his deeds among the peoples!

***Kyrie** *LSB p. 152*

***This Is the Feast** LSB p. 155

***Salutation and Collect of the Day** LSB p. 156

Old Testament Reading Isaiah 62:1-7

L: This is the Word of the Lord.
C: Thanks be to God.

Gradual

P: May God be gracious to us and bless us;
C: and make his face to shine upon us,
P: that your way may be known on earth,
C: your saving power among all nations.

Epistle Reading *Romans 10:11-17*

L: This is the Word of the Lord.
C: Thanks be to God.

***Common Alleluia and Verse** LSB p. 156

***Gospel Reading** *Luke 24:44-53*

P: The Holy Gospel according to St. Luke, the twenty fourth chapter.

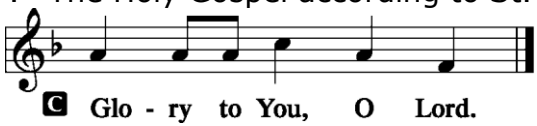

P: This is the Gospel of the Lord.

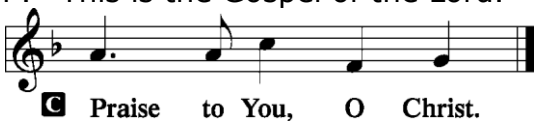

Sermon Hymn *"The Gospel Shows the Father 's Grace"* *LSB 580*

Sermon "Mission Tool Kit: A Hands On Project" Isaiah 62:1-7

***Nicene Creed** LSB p. 158

***Prayer of the Church**

P: .... Lord, in Your mercy, **C: Hear our prayer.**
P: ....Your Son, Jesus Christ, our Lord. **C: Amen.**

Offering

***Offertory** LSB p. 159

***Service of the Sacrament** LSB p. 160ff

Hymn's During Distribution

"Lift high the Cross" *LSB 837 sts. 1-6*
"Blest Be the Tie That Binds" *LSB 649*
"He's Risen, He's Risen" *LSB 480*
(stand for final stanza)

"Alleluia, Alleluia! Hearts to Heaven *LSB 477*
(stand for final stanza)

***Thank the Lord** LSB p. 164

***Post Communion Collect** LSB p. 164
C: Amen.

***Benediction** LSB p. 166

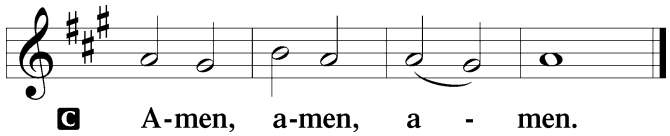

Closing Hymn *"When Aimless Violence Takes Those We Love"* *LSB 764*

Silent Prayer

Announcements

Postlude

Welcome: As we gather for worship and fellowship, may we be one, even as Jesus and the Father are one. Welcome, one and all! ***Guests***, Please sign the guest register in the hallway and/or the yellow card found in the pew rack, drop it in the offering plate or hand it to an usher and please come worship with us again.

SERVING IN GOD'S HOUSE TODAY

Pastor Rev. John Sharp

Phone # 834-3289-office; -cell 217-493-4632

Guest Speaker Greg Witto
T.I.M. Missionary Jon and Julie Muhly
Organist Mary Ann Rohl
Lector Gary Luth
AV John Rothermel

GOD'S BLESSING TO THOSE CELEBRATING BIRTHDAYS THIS WEEK…

Today June 5th– Jay Humphrey, George Gruschow; **6th**- Verne Wienke; **9th-** Gwenna Glasgow; **11th-** Stephen Smith, Tayton Gerdes.

Prayers for our Sick and Shut-ins… Jim Beason, Wanda Siuts, Dennis & Doris Freeman, Fred & Alice Messman, Deanna Dohme, Lizbeth Zumkeller, David Bessinger, Ralph & Juanita Schweineke, Verne Wienke, Aaron Farmer, Frances Mumm.

LAST Last Sunday 134 gathered in God's house. Plate- $151.25; Home-
SUNDAY $1735.00; Mission- $40.00. SS Attendance/offering- 32/$29.61; ABC attendance/offering- 46/$23.00.

THIS WEEK AT IMMANUEL

TODAY:	G.R.O.W. @ Broadlands Community Church	7:00am
	Mission Fest w/Holy Communion	9:00am
	SS/Adult/Young Adult Bible Class	10:15am
	Coffee/Donut Fellowship	10:15am
	LYF dinner	11:00am
MONDAY:	Sewing Day	9:00am
	Board of Education	6:00pm
TUESDAY:	Board of Evangelism	5:00pm
THURSDAY:	Office open	
FRIDATY:	Office Closed	
SUNDAY:	Blood Pressure Screening	8:30 & 10:15am
	Divine Service	9:00am
	SS/Adult/Young Adult Bible Class	10:15am
	Coffee/Donut Fellowship	10:15am
	Pastor on Mission Trip	

The flowers this morning are given with love, in remembrance of the 3rd birthday anniversary of Micah William Goetting. They are given by his parents, Bob and Sally Goetting, and his sister and brother, Johannah & Gabriel.

For those doing the two year Bible reading, the website for the schedule is www.nelsonbibles.com/admin/uploads/pdfs/ChronologicalReadingPlan.pdf. If you have any questions, contact Linda Pierce.

The May- August Donut list is on the bulletin board. Please join us for Fellowship after the service and volunteer to pick up the donuts. Information is on the bulletin board in the hallway. Thank you for your help.

Today we will hold our first Mission Festival. We will hold a collection for the "Campus Ministry" at Immanuel Lutheran Church in Charleston. Use the "Love" envelope in the pew rack and put "Campus Ministry" in the memo box along with your number. The youth group will serve brats and hotdogs with sides after Sunday School and Bible classes. They will take a free will offering to help with the expenses for the mission trip that departs the 11th.

Needed, Greeters for Sunday worship. Please sign-up on the bulletin board or contact a member of the Board and help us welcome everyone who comes to worship. Board needs to put ribbons in the new hymnals then they will be placed in the Church. Thank you to all who donated so generously for this project. Choir Director's salary has been approved and interviewing has begun. Please pray that God will lead us to His choice to bring special music to our worship. Thank you for your willingness to assist God's work, it is greatly appreciated. Vicki Luth

We have 2 hymnals that are available for a memorial. The books are $25.00 each and we just need who you would like inside the front cover and the money. If you are interested in either of these, let the office know. Thanks!!

Today we will hold a special offering for tornado victims. Make checks payable to Immanuel Lutheran Church. Put tornado victims in the memo box. The church will send one check to LCMS Lutheran World Relief.

Sunday, June 25th, a drive through pork chop lunch will be held at the St. Joseph United Methodist Church from 11 am – 3pm. An Italian beef dinner will be hosted in the basement of the Church from 4 pm – 7 pm. During the dinner there will be live music, a dessert auction, as well as a silent auction. In addition, bingo games will take place at the St. Joseph Fire Department from 6pm – 8 pm. All free will donations from these events will be used to assist the Tucker family. For further information, please contact the St. Joseph United Methodist church office at 217-469-2515.

Pastor Sharp will leave Saturday, June 11 with the LYF on their Mission trip. He will return on Thursday, June 16th. In case of emergency while he is away, you can contact one of the board of lay ministry or the office. Pastor Ehlers will be available for pastoral emergencies or hospital visits. His number is 356-3525. Pastor Joe Hughes will be the pastor for Sunday, June 12th.